



President's Thank You

Greetings!

Fiscal year 2020 was a year unlike any other! We began the year with high aspirations and a great deal of momentum, only to face the challenges of COVID-19, economic upheaval, and racial injustice beginning in March. Each challenge has had a unique impact on our students, who are among the most vulnerable in our community. We've yearned for human connection as faculty and staff began working from home and students undertook remote learning and we faced so many trials. Through it all, we have been sustained by your support and commitment. You not only shared your treasure, you lifted our spirits through your expressions of belief in our mission and our students.

This report highlights our fundraising success for fiscal year 2020 – we exceeded our goals in the first six months of the year with a large gift to the Metro Fund. A gift that became seed funding when we wanted to meet emergency needs for students adversely

impacted by the pandemic in the second half of the fiscal year. We established the George Floyd Memorial Scholarship to honor the spirit of racial and social justice that was unleashed by Mr. Floyd's killing. And while graduation was delayed in hopes of gathering joyfully in August, 880 students received their degrees in a virtual ceremony in August. They never gave up, and neither did we.

Our donors have helped the university stay true to the aspiration of becoming a student-ready university, which aspires to create an anti-racist learning environment, in the most trying of times. This report comes with deepest personal gratitude for your generosity in this, the most unusual of years, to YOU, the most extraordinary supporters.

Your generosity has made more of an impact than you can ever imagine.

I'm so proud to be your partner in serving our extraordinary students!

Sincerely,

Virginia Arthur

Virginia "Ginny" Arthur, JD '17 (Honorary)
President, Metropolitan State University



Your Impact 2019-2020

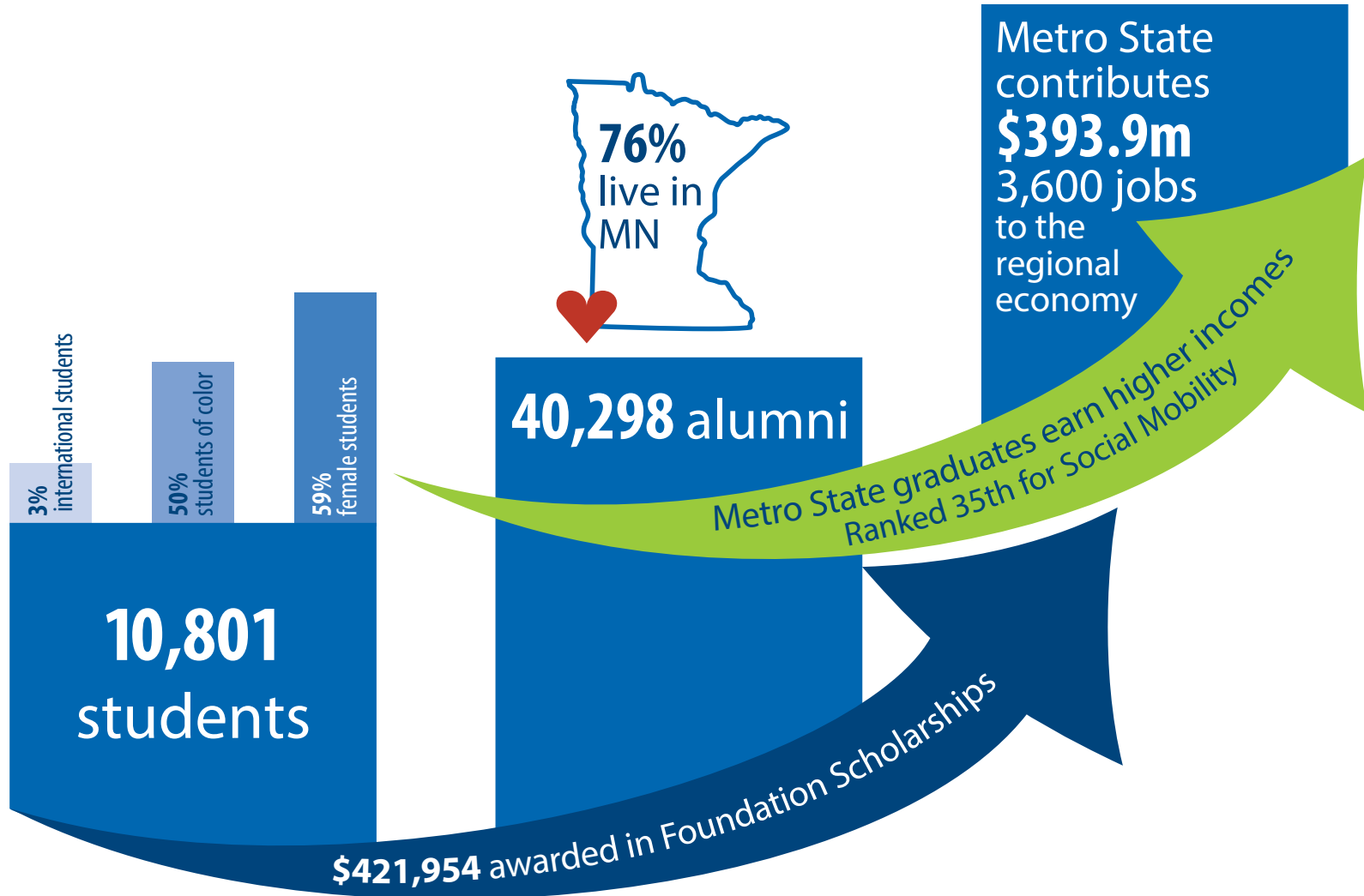

Keeping Students Safe and Enrolled Amid Crisis: The SAFE Fund

By Emily Kelson '21

When the SAFE (Student Assistance for Emergencies) Fund was seeded by an unrestricted bequest to Metropolitan State University in the fall of 2019, we could not have imagined just how important it would be. This individual put their trust in the university and left a gift to the Metro Fund in their will. Their confidence made it possible for many students to receive much-needed aid during this challenging time.

With a student population that is 50% people of color, 44% in very-low income households (measured by Pell Grant eligibility), and majority working adults with families to support, COVID-19 has directly affected most of the Metro State community. Nationwide, communities of color have been disproportionately hurt by the pandemic. The CDC reports that “long-standing systemic health and social inequities have put many people from racial and ethnic minority groups at increased risk of getting sick and dying from COVID-19.” Right now, many of our students are struggling and the SAFE Fund is one way we can assist them.

After the university realized the impact COVID-19 was having on our students, raising funds for the SAFE Fund became a priority. The Foundation also used \$60,000 from the Metro Fund and nearly \$20,000 from other sources to provide SAFE grants to students. The Metro Fund's flexibility allowed the university to respond to our students' most immediate needs.

In the 2019-2020 school year, the Foundation awarded 106 SAFE grants totaling \$92,949. While not a factor in determining eligibility, post-grant analysis showed that 69% of grants went to students of color. These grants help students pay rent, utilities, and other sudden expenses. One student used the funds to pay for a serious dental health issue that was not covered by her insurance. The pain was so bad she could barely focus on schoolwork. She hopes to become an attorney one day and knows taking too much time off would have detrimental effects on her education. She lives with her six siblings and their father, who is the sole provider for the family. They barely make ends meet and this added expense would not fit into their budget. She applied to the SAFE Fund and received a grant that paid her dental bill. Now, she is feeling much better and will be graduating this Fall.

Community support is the backbone of the SAFE Fund. In the past year, alumni, faculty, staff, and friends have given nearly \$26,000 directly to the fund. Michelle Obama said, “when you've worked hard, and done well, and walked through that doorway of opportunity, you do not slam it shut behind you. You reach back and you give other folks the same chances that helped you succeed.” Donor support allows us to leave the door wide open and guide students through. ♦

102 students
received **106** SAFE Grants
totaling **\$92,949**

Emergency Need for Grant:



76

COVID-19 related emergencies

21

housing

5

transportation

3

utility shut off notices

1

childcare costs



Supporting Students: Dr. Kate Ries

By Emily Kelson '21

For Dr. Kate Ries, Associate Professor in the Natural Sciences Department, advocacy comes naturally. Before bringing her talents to Metropolitan State University she was on a tenure track at a school in San Antonio, Texas that served the Hispanic community, first-generation students, and veterans. Ries said, “the work was great, and there were a lot of similarities between it and Metro.” She arrived at Metro State in 2012 and has dedicated her time to helping students access the resources they need to excel.

Ries’ commitment to supporting science students led her and her colleague Dr. Zack Mensinger to bring the STEMFoundations program to Metro State. STEMFoundations is a program that was started at North Hennepin Community College and is designed to support students to develop competency in chemistry and biology and build lifelong learning skills. Foundational science courses are designed to “weed” students out, but Metropolitan State’s philosophy is different. “I loved this idea of having a separate section for students who scored C or worse on their first exam, then sending a positive message and congratulating them on being invited to STEMFoundations,” Ries said.

Spring 2018 was a limited pilot semester. Students shared feedback about how much they appreciated the STEMFoundations cohort and support. Some have even expressed their desire to expand the program. All of the STEMFoundations participants passed the course, compared to only 20% of those who were

invited but chose not to participate. Based on these positive results, Metropolitan State University decided to expand the program. Professors Rachel Bergerson, Cindy Harley, and Rondedrick Sinville joined Ries and Mensinger to offer the full program 2019-2020 school year with funding from the University Foundation.

In the 2019-2020 school year, \$14,000 from the Metro Fund was invested in the STEMFoundations program. Six-thousand dollars of which has gone directly to student scholarships. Ries believed that it was important to include these scholarships once Metro State offered the full program because, “our students’ lives are so complicated, and if there is something we can do to take some of that pressure off—so they can get to class and not have to worry about something outside of class—that’s the least we can do.” The devotion Kate Ries has shown is creating an immediate and positive impact on our community.

Ries is also a monthly sustaining donor and champion for the SAFE (Student Assistance for Emergencies) Fund. In November of 2019, Ries responded to a message about the SAFE Fund’s predecessor, the Metro Supports Fund, running out of funds within a couple of days due to overwhelming need. Kate asked her fellow faculty and staff to join her in giving so that more funds would be available to our students. “Our student population just really needs that help, and it makes a difference in whether they complete their education. I just thought, there have to be other people feeling this way, and maybe we

can put another little pot together to help those who still need it.” Ries’ message made an instant impact, receiving backing from President Arthur to match SAFE Fund donations for a month. Ries’ efforts helped raise \$5,600 for the SAFE Fund over the winter. ♦



Trust the Authority of the Learner: The Wisdom Scholarship

By Mai Nyua Lee '19

How do you know that where you land is where you are meant to be? From a young age, Jane Jensen '10 didn't know where life was going to take her, but she stepped into the world with confidence and determination to make an impact on those around her and in her community.

Jane carried her thirst for knowledge to Metropolitan State University. Jane had searched for a college that would accept her many transfer credits as part of her degree. Here, with Metropolitan State's Bachelor of Arts in Individualized Studies, was where she applied her passion in engineering, art, and finance into a specialized degree.

Inspired by her classmates and grateful for the Metropolitan State experience, Jane knew she wanted to leave her legacy at Metropolitan State. Before Jane lost her battle with cancer in 2016, she and her family outlined the vision for a new scholarship, the Wisdom Scholarship. It would be the first scholarship specifically for students in the College of Individualized Studies. The scholarship would demonstrate the trust that Metropolitan State has in their students to chart the path that is most meaningful to them.

Support from Jane, her family and friends, and the alumni community enabled the Foundation to award the first Wisdom Scholarship this spring. We are honored to share thanks from Zaynab Said, the first Wisdom Scholar, who is moving forward to pursue her education on her own terms, as Jane had done before. ♦



Dear Wisdom Scholarship Donor,

I just wanted to sincerely thank you for honoring me with this scholarship. Throughout my years in university, I haven't received much recognition for my academic achievement, or in my in-college career in general. When I got the notice that I would be receiving a scholarship for my academic achievement, I was very surprised and caught off guard. I'm very happy and grateful to be able to receive this award.

Coming from an immigrant household, we are conditioned to work hard, whether in school, work, personal life, etc. As an East African Muslim, it's difficult to get recognized for our achievement and getting this award made me realize how well I've been doing in school. I've always doubted myself and getting that email that said I would be getting a scholarship made me feel hopeful and appreciate my hard work more.

Once again, I would like to wholeheartedly thank the donors for not only giving me this scholarship but for recognizing my hard work.

*Sincerely,
Zaynab Said*

Left: Zaynab Said, student



The Last Semester: Student Success Scholarships

By Emily Kelson '21

In 2017, more than 1,500 Metropolitan State University students who had at least 100 credits had exhausted their lifetime eligibility for Pell Grant funds, a federal aid program that provides low-income students with the resources to attend college. There are several reasons this happens. Students may take longer to graduate because they take fewer credits, or more breaks, to have time for work and family. For some, the loss of eligibility means choosing between completing their degree and postponing their education. Murwo Mohamed, a Student Success Scholarship awardee, encounters that decision every semester.

Murwo is working 12-hour shifts, Friday through Sunday, while attending Metropolitan State. She supports herself and family in Africa, and her wages don't cover their bills plus the cost of school. She plans to keep applying for scholarships, saying, "I couldn't

afford to complete my degree without help. When you do not have enough income, you couldn't think of going to school." For Murwo, education means a more secure life for her and her family, which is why it is a top priority. Murwo could graduate in 2021 if she receives another scholarship that's comparable to the Student Success Scholarship.

The Katherine B. Andersen Fund of the Saint Paul and Minnesota Foundation helped launch the Student Success Scholarship in 2017. They have supported several other Metro State programs, including the Gordon Parks Gallery, the university's library, and the Urban Teacher Program. The Katherine B. Andersen Fund's commitment, plus that of Otto Bremer Trust, and individual donors has resulted in 55 students receiving Student Success Scholarships.

Within the first year of the program, 68% of awardees graduated within a year,

and 87% graduated within two years. During the 2019-2020 school year, 64% of awardees graduated or have been approved to graduate. This is important because a college education leads to higher wages and better financial stability, which is exactly what Murwo is hoping to achieve.

Murwo is one student grateful for the community's support. She says, "to people who donate money to Metro State, I would like to say thank you very much. Without help, it's impossible to go to school." She is working towards a bachelor's in ethnic studies and is extremely close to earning her degree. She only has 39 credits left but is unsure of when she'll complete her education due to her financial situation. When she does graduate, Murwo wants to work with minority groups or serve her local community. However, overall, Murwo just wants a comfortable life for her and her family. ♦

Supporting Post-Traditional Students: Mariah Wilberg '19

By Emily Kelson '21

Mariah Wilberg used education to rewrite her story. Over seven years ago, she served time in prison for drug-related crimes. Mariah was diagnosed with HIV at 19 years old, and while in prison, she learned that it had progressed to AIDS. She thought her life was broken and beyond repair. Desperate to make a change, Mariah took control of her narrative. She completed a 15-credit office support certificate while in prison. This rekindled her love of learning and motivated her to seek further education when she was released.

While researching universities, Mariah realized that there weren't many geared toward working adults. She was already in the workforce and needed a university that would fit into her schedule. Metropolitan State University provided that environment, and, in December 2019, Mariah earned her Master of Public and Nonprofit Administration degree. As one of her class assignments, Mariah created a proposal to survey infectious disease

providers about how they were having conversations with their patients living with HIV. That assignment is now a 10-state survey, and Mariah presented the results at the United States Conference on AIDS.

There were times when the journey was not easy. Education can be a sacrifice, but for Mariah, there were benefits beyond a career. "The most valuable part has been my personal and professional growth, paycheck aside. Finishing my degree made me a better citizen, friend, family member, and person in general," she said, "finishing your degree is one of the most significant investments you can make in yourself and your future." Mariah's past self would be proud if she could see everything that she has accomplished.

Mariah has continued to use her experiences to educate others. Since September 2019, she has been the Statewide HIV Strategy and Services Coordinator at the Minnesota Department of Human Services. She is also a motivational speaker who talks about her experiences with HIV, incarceration, homelessness, survival sex and sex work, substance use and harm reduction, intimate partner violence, trauma and resilience, and mental and emotional well-being. If there is a chance to serve and educate the community, Mariah is going to take it. She is determined and will continue to be a positive voice.

Gifts from donors help make stories like Mariah's possible. ♦



Leaving A Legacy: Dean Rassule Hadidi

By Lucia Rivas '21



Dean Hadidi's personal story is one that many Metropolitan State University students can relate to. He arrived in the US in 1975 as a first-generation student ready to start his Ph.D. program. With two suitcases, little money, and a scholarship promise, Dean Hadidi began his journey. His story is an inspiration, showing resilience, empathy, and hard work.

A pioneer in online learning, Dr. Rassule Hadidi joined Metropolitan State University as the new Dean for the College of Management (COM) on July 1, 2019. Dr. Hadidi has more than three decades of leadership experience and has directed the development of several degree programs and certificates with face-to-face, online, and blended delivery modes. He earned his Doctor of Philosophy, Master of Science, and Bachelor of Science degrees from the University of Missouri–Columbia. He also earned a bachelor's degree in Mathematics and Statistics from Shiraz University in Iran.

The dedicated and hard-working students at COM inspired Dean Hadidi to endow a scholarship at Metropolitan State University to help them succeed in their academic and professional journeys. He had already set up a scholarship at his previous institution, the University of Illinois–Springfield. He expressed he feels a sense of responsibility to contribute to society and the community he serves.

"COM seems like a big family," says Dean Hadidi. To him, team spirit was what has characterized staff at COM since his first interview for his current position. This dedicated and hard-working group of people work proactively to bring to life their dreams for the College of Management. "Our main purpose is to help students be successful and happy with their studies," noted Dean Hadidi.

The vibrant community of the Twin Cities brings the university not only knowledgeable staff and resident faculty, but also experienced community faculty. The combination of degree qualifications and first-hand professional experience prepares COM staff and faculty to address the post-traditional student body's specific needs at Metro State. To Dean Hadidi, continuous improvement is key for COM's efforts in teaching, scholarships, and services to students.

A scholarship, such as the one set up by Dean Hadidi, may be the difference between a student finishing their degree or withdrawing from classes due to their family responsibilities. Dean Hadidi's decision to endow the scholarship will help students for many years into the future and sets an example of how others can advance the student body's social mobility. ♦

Inspiring Life Long Learning: Joseph Ellis '19

Interview by Emily Seddon

You currently serve on the Board of Trustees for Metropolitan State University Foundation. How did you first get involved with the university?

In June of 2006, I was asked to give a presentation focused on the economies and markets of the Twin Cities, Minnesota, U.S., and world to Metro State faculty and staff at the College of Management. I remember the presentation like it was yesterday—the average price for a gallon of gas in the Twin Cities was \$2.82 and there was concern as gas prices were trending higher. After the presentation, I was invited to join the Foundation's Board of Trustees, but I knew, at that time, I would not be able to commit the time and energy I desired to give.

In early 2008, I got my formal introduction to Metro State when I visited and toured the Saint Paul campus. I learned about Metro State's history, students, and the broader impact the university has on the community. This was the point at which I fell in love with the university. I was excited about the life enhancing opportunities it provides to students, positively changing their career trajectories, and also that of their families. This was when I knew that I wanted to make a lifetime commitment to serving Metro State.

We appreciate such a thoughtful commitment. What activities have you been engaged in through your service?

Upon joining, I became vice chair of the Foundation Board and the chair of the Investment Committee, in addition to serving on the Finance/Audit and Scholarship Committees. I remember this time vividly because it was the 2008 financial crisis. I knew that to support our students, I had to provide strong leadership, governance, and oversight of the Foundation's investments. By the end of the 2011 fiscal year, the three-year average annual return of the foundation's endowment was ranked among the top 30 universities according to the National Association of College and University Business Officers (NACUBO). Because our endowment is almost entirely directed to student scholarships, this was a critical achievement.

I have also been a guest lecturer in the College of Management and served on the Corporate Advisory Board of the university's Applied Business Doctoral (DBA) Program.

We are lucky to have your financial and investment expertise. Have you been involved in other activities?

I have many great memories...way too many to list. In 2009, Metro State hosted Minnesota's first African American Male High School Summit during which more than 200 high school students from throughout the Twin Cities spent an entire day on the Saint Paul campus. I was asked to give the morning keynote. For me, this was a tremendous responsibility. I created an interactive presentation titled "Athlete or Owner?: You Decide...It's Your Call!" that prompted the young men to ponder whether it's better to own Nike tennis shoes, own shares of Nike stock, play professional basketball, or become a Nike executive. It also highlighted how that choice is limited for those without college education. The students and I had a lot of fun. There was so much positive laughter that one would have thought it was a high school rally, not a university hosted summit!



Thank you. Any final words today?

I am proud of my Metro State community, our history, and our many firsts. I look forward to my next ten years of service to the university in whatever capacity I'm needed! ♦

In recognition of his service and accomplishments, Joseph Ellis received an honorary degree from Metropolitan State University in 2019. Joseph Ellis joined the Foundation's Legacy Circle in 2020.



We make it easy for you to give

Where to give...

You can designate where your dollars will go.

Metro Fund. Gifts to the Metro Fund meet our students' and the university's greatest needs. This may be scholarship funds, emergency assistance grants, testing out an innovative program, or something else.

Scholarship Funds. Contributions made to scholarships support students in their academic journey. This is especially critical for students who have exhausted their state and federal funding options and need your help to complete their education.

Program Funds. We have many innovative programs that welcome your contributions. You can give to the college or program where you took classes or to support student services.

You can find the full list of designations at www.metrostate.edu/give/give-now.

How to give...

There are many easy ways to make a gift to Metropolitan State University Foundation. Choose the one that best fits your situation.

Online Giving – Give with a credit card anytime at www.metrostate.edu/give/give-now

Check or EFT – You may send us a check for a one-time gift or a voided check to set up a monthly Electronic Funds Transfer (EFT). Checks should be made payable and mailed to Metropolitan State University Foundation, 700 East Seventh Street, Founders Hall 142, Saint Paul, MN 55106.

Donor Advised Funds – Grants from your Donor Advised Fund should be made payable and mailed to Metropolitan State University Foundation (EIN #: 23-7296162) 700 East Seventh Street, Founders Hall 142, Saint Paul, MN 55106.

Memorials – Honor a loved one by directing memorial gifts to Metropolitan State University Foundation.

Corporate Matching Gift Programs – Many companies offer matching gift programs that can double your contribution. Check with your company or organization to see if it has a matching gift program.

Stock – Appreciated stock can be a tax-wise way to make a gift to Metropolitan State University. To ensure we know who the stock transfer is from and can receipt you properly, please contact Rachel Hughes at 612-499-8754 or rachel.hughes@metrostate.edu with the number and type of shares you are transferring. Share this information with your broker to make your stock transfer:

Firm Name: Pershing, LLC

Tax ID: 13-2741729

DTC #: 0443

Account Name: Metropolitan State University Foundation

Account #: Q28135293

IRA Rollovers – If you are 70 and one-half years or older you can make a rollover gift up to \$100,000 directly from your IRA to Metropolitan State University Foundation, which is referred to as a qualified charitable distribution (QCD). You may use a QDC from your IRA to satisfy some or all of your required minimum distribution, which could provide tax savings. To be considered a QCD the check must come directly from your financial institution to the Metropolitan State University Foundation, Founders Hall 142, 700 East Seventh Street, Saint Paul, MN 55106.



Legacy Giving

There are many easy ways to make sure our families are taken care of while also making the best gifts of our lifetime to organizations we hold dear, such as the Metropolitan State University Foundation.

Bequest through your will – To leave a gift to Metropolitan State University Foundation through your will, you can specify a dollar amount or percentage. Some options exist for setting up your will on-line, or you can consult an estate planning attorney to set this up for you.

Retirement Plans – You can name Metropolitan State University Foundation as a beneficiary on your 401k or IRA. You can update your beneficiary form directly with your financial institution.
Life Insurance Plans – You can name Metropolitan State University Foundation as a beneficiary on your life insurance. You can update your beneficiary directly with your policy holder.

Charitable Gift Annuity (CGA) – You can make a gift now to Metropolitan State University Foundation; then, we will manage the assets, and you will receive an income payment for the rest of your life with tax savings, or your partner's life in a joint annuity. When you pass away (or your partner if you set up a joint CGA), the remaining assets will go to the Metropolitan State University Foundation to be used in the way you designate in the CGA agreement. Metropolitan State University Foundation can provide example illustrations for you.

Your investment will benefit Metropolitan State University and our students for years to come.

Your gift to the Metropolitan State University Foundation will create a long-term benefit to the community. Through your annual gifts and contributions to endowments we look forward to sharing the many ways in which your investments are making a difference in the lives of our students.

Donor Giving by type of support

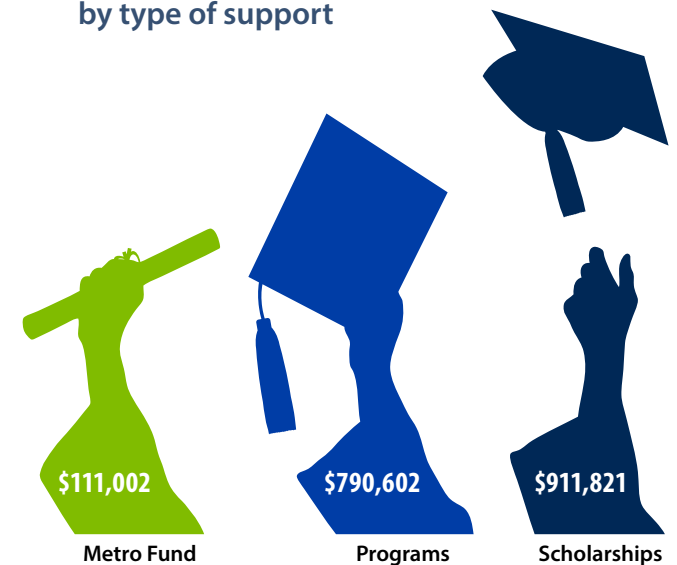

Totals represent cash.

Thank you!

The Foundation takes pride in recognizing those who help to preserve the quality education that Metropolitan State University provides. These donors have expressed their belief in our mission and have made an investment in the university's long-term impact on our community. This list recognizes donors from July 1, 2019–June 30, 2020.

Visionary Society—\$100,000+

The Carter Family Foundation
Diana and Robert Carter
Su Family of Fidelity Charitable
Josephine and Vincent Su
Estate of Darrell W. Waidelich* '94

1971 Society—\$50,000+

Kopp Family Foundation
Manitou Fund
Susan A. Misterek
Travelers
Nancy A. '88 and James Uden

Founders Society—\$25,000+

Katherine B. Andersen Fund of Saint Paul and Minnesota Foundation
Pamela M. Hartley '97
Reatha Clark King and N. Judge King*
Shavlik Family Foundation

Twin Cities Society—\$10,000+

Reginald* and Francis* Coakley
Ames Fund of Saint Paul and Minnesota Foundation
Virginia Arthur '17 (Honorary) and Thomas Haluska
The Donaldson Foundation
Gale Family Foundation
Hennepin County
Iris '90 and Peter Jay Kiedrowski
Joyce T. LeClaire '75

Mains'l Services, Inc.
The Richard M. Schulze Family Foundation
Sit Investment Associates, Inc.
Bruce F. Vento Science Educator Scholarship Fund of Saint Paul & Minnesota Foundation
Susan and Bruce Vento*

Innovators Society—\$5,000+

Rassule Hadidi
Jim '74 and Barbara* Lukaszewski
Minnesota Arts and Cultural Heritage Fund of the Minnesota Historical Society
Richard and Nancy Nicholson
Arthur '80 and Ronnie Siegel
Xcel Energy Foundation

Labyrinth Society—\$2,500+

Anonymous (2)
Elmer L. and Eleanor J. Andersen Foundation
CVS Health Foundation
Amy Strohmeier Gort
Leslee LeRoux
Dianne E. Nelson
Oehlke Family Fund of Saint Paul and Minnesota Foundation
C. Francis and Maryllis Oehlke
Saint Paul Federation of Teachers Local 28
Saint Paul and Minnesota Foundation

Shari Salzman-Hankins and Ryan Hankins '09
Robert D. Shumer
Kyle Swanson
Joanne Tromiczak-Neid
Kathy and Steve Wellington
Youthprise

President's Circle—\$1,000+

Anonymous (5)
Emmanuel A. Adeniran '17
AFSCME Council 5
Roberta A. Anderson '16
Steven Anderson and Barbara Randolph-Anderson
Mary Arthur
Jeanette L. Augustson
Zeeshan M. Baig '05
Allen S. Bellas
Audrey Bergengren
Christine M. Boese and Jennifer Sell
Linda and Andy* Boss
Mary S. Bowman '88
Wendy M. Brekken
BWBR Foundation
Beth E. Clausen
Community Foundation of New Jersey
Mary K. Cosgrove '98
Judi '73 and John Dahlseng
Donald V. Davies and Becky J. Lourey
Cathy and Sandy Dean
Charitable Account of Schwab

Jay S. Delaney
Rita M. Dibble
Josh Dirlam
Education Minnesota
Joseph C. Ellis II '19 (Honorary)
Laura M. Flynn
Deb Gehrke
Brian K. Goodroad '92
Graves Foundation
Gloria Grayum
Craig and Karen Hansen
Kristine A. Hansen '07
Harry A. Hartigan '91
Tom and Cindy Hedgers Charitable Fund of Fidelity Charitable
Cindy '01 and Tom Hedgers
Anne and Peter Heegaard Family Fund of the Minneapolis Foundation
Dina K. Inderlee '07
Information Systems Security Association
James and Katherine Johnson
Ochen D. Kaylan '08
The Klick Foundation
Michelle L. Krone
Linda Krug
Gregory J. Lais
Michael Langley
Lee T. Litman '91
Virginia J. McCain '74
Kirk T. Metzger '03
MinneAnalytics
Minnesota Adult and Teen Challenge
Minnesota Association of

Professional Employees
William Moore and Mary Wagner
Deborah Mosby
New Wave Design and Verification
D. William O'Brien '03
Colin B. Partridge '00
Stephen L. Reed '05
Saint Paul Rotary Foundation
Adam P. Schank
Emily W. Seddon
Richard Senese
Soppa-Kunkler Charitable Fund of Fidelity Charitable
*Carolyn Kunkler and Frank Soppa '84**
Stelson Charitable Fund of Fidelity Charitable
Kim and Caren Stelson
John Sullivan
Charles Tedder
Mary Jane Thompson '77
Craig Vinje and Martha Klager Vinje
Debra Vos '05
Michael '96 and Lisa Weiden
Sandra Weston
Zhijun Yang

Metropolitan Club—\$500+

Anonymous (5)
René Antrop-González
Frances H. Arthur
Margot M. Barry '19

Better Futures Minnesota
Lionel and JoAnn Blatchley
Dorene Bruns '01
Monte Bute '91
Travis D. Christopher '96
Thomas H. Cook
Gary Cunningham '91 and Elizabeth Hodges
Rob B. Cunningham '00
Bilal A. Dameh '05
Bruce Drewlow
E & J Film LLC
Peter J. Eichten
Ellen G. Etzkin '80
Suzanne C. Fitzgerald
Polly Grose '83
Stephen G. Harrison
Hazelden Betty Ford Foundation
Shelly Heller
Kjersten L. Jaeb '11
Wayne C. A. Johnson '74
Lisa M. Kell '98
Katherine J. Kraemer '01
Carol Lacey
Bruce E. Lindberg
Anne '89 and James Long
Lawrence and Earlene Mascotti
Linda M. McCann '06
Dick and Regina McCarthy
Metropolitan State University Inter Faculty Organization
Minnesota Second Chance Coalition
E. Craig Morris
Ralph M. Nuckols



Lyna M. Nyamwaya '09
 Michael G. O'Connor '92
 Noreen A. Oesterlein '14
 Office of Ramsey County Attorney
 Michael R. Parrish '88
 Cheryl Paullin
 Delinda M. Price '13
 Marjorie B. Savage
 Daniel T. Segersin
 Vicki A. Slagle '91
 Rick Smith
 Linda '93 and Glen Stenlund
 Maya Sullivan
 Mary J. and Gary G.* Synnott '75
 Judi A. Teske
 Mary '87 and
 Rodney Von De Linde
 Alan M. Walsh '08
 Jean A. Way '81
 Phyllis Webster '93
 William '94 and Romi Zajicek

Scholars Club—\$100+

Anonymous (17)
 Janice Aanenson
 Maureen Acosta and John Milton
 Anita D. Alexander '90
 Barton A. Alexander '18
 Sylvester K. Ameletse '05
 Erika Helvick Anderson
 Norma E. Anderson '76
 Arcade Phalen American Legion
 Post 577
 Irving '98 and Beverly Aslakson
 John '03 and Beth Asmussen
 Theron J. Bach '04
 Lawrence N. Bailis
 Antoinette and Blair Baker
 Beverly J. Bakken '07
 Michael T. Baldwin '75
 Michael L. Banks '76
 Jeanne M. Barkey '11
 Mary S. Baumgartner Fidelity
 Charitable Donor Advised Fund
 Barbara Beltrand
 Patricia A. Berg '81

Timothy Berry
 Sandra L. Best '88
 Brenda L. Biebesheimer '98
 Bruce A. Bong '92
 Bill H. Bonkowske '02
 Patricia S. Borchert
 Angela Bowlus
 Karl and Sharon Bozicevich
 Michael A. Branch '08
 Lorraine R. Brasket '82
 Chris Brazelton '98
 Juliann E. Brovold '76
 Stephen Brown
 Naw D. Bu '16
 Sharon J. Buettner '92
 Maureen A. Buhl '95
 Kristin L. Burgess '11
 Margaret Caldwell
 Karen J. Champion '93
 Steven P. Campos '17
 Carleton College
 Julie R. Carr '99
 Carrie Carroll
 Gary Carruth
 Michael C. Chambers '12
 Norma S. Chambers '95
 James and Mary Charmoli
 Gregory D. Chastain '95
 Ronald J. Clare '86
 Victor B. Cole
 Lawrence '99 and Dianne Collette
 Patrick J. Copeland '86
 Margaret O. Crabbe '08
 Laura A. Crosby '77
 Andrew Cseter
 Kejela T. Deressa '07
 Diane DeRosier '05
 Dennis K. Dienst '07
 Sarah M. Dimick Gray
 NaePearl D. Dobbins '03
 Jennifer Dosch
 Shirley J. Duncanson '83
 Harvey L. Dundas '80
 Quintin L. Dykes '07
 Catherine A. Earley '98
 Joan* '79 and David G. Elton

Catherine Emmanuelle
 William R. Emory
 Joanne A. Englund '74
 Rebecca J. Enos '89
 Mary L. Ernst '90
 Andrew Ervin '90
 Frances '84 and Robert Eue
 Adrienne Falcon
 Ronald J. Falk '97
 Timothy and Susan Fangel
 Crystal L. Fashant '11
 Shegitu B. Felema '11
 Shannon L. Feuerhelm '04
 Michael and Margaret Fitzgerald
 Readus W. Fletcher
 Eric Fotsch
 Russell Fraenkel
 Tammy K. Fredrickson '91
 Suzanne M. Gaines '97
 Mark A. E. Gallagher '10
 Reynold Galope
 Robert F. Garland '87
 Kathryn Gilbert
 Wayne R. Gilleland '97
 Manley E. Glaubitz '79
 Frank J. Grass '85
 Charles A. Greenman '81
 Elizabeth A. Grimes '00
 Howard A. Groff '77
 Groveley Charitable Fund
 of American Endowment
 Foundation
Molly Grove '05 and Jeffery Bailey
 Benjamin P. Hacker '11
 Marcia Hagen
 John Hahn '07 and
 Melissa Reeder '11
 Alexander Haluska
 Owen S. Hansen '05
 Rachel A. Hanson '12
 Cynthia Harley
 Alissa M. Harrington
 John M. Harrington
 Charles P. Hartmann '89
 Stanley J. Hatcher '93
 Laura J. Hawkins '84

William Hayden, Jr. and
 Denise Hayden
 Kathleen M. Hebrink '77
 Signe A. Heffern '97
 Kathryn A. Heider
 Beverly A. Hemmesch '10
 Victor F. Hernandez '88
 Stewart G. Hineline '96
 Patrick Hirigoyen
 Linda L. Hoffman '04
 Lawrence M. Hovind '16
 Kieran M. Hughes '89
 Ruby M. Hunt
 Melissa J. Hysing
 Montieth Illingworth
 Karen A. Inderlee '88
 Bob and Lucille Ingram
 Charitable Fund of
 Fidelity Charitable
 Gary L. Istad '94
 David W. Jacobson
 Friede-Jaffee Family Fund of
 Fidelity Charitable
Jay Jaffee '80 and Wendy Friede
 Linda D. Janni '95
 Dominic R. Jennen '16
 Alvin and Margaret Johnson
 Daisy Johnson '84
 Jan Michael Joncas
 Ezell Jones
 Marlea Judd '11
 Robert and Margaret Junkin
 Nancy L. Kachel '80
 Steve B. Katz
 Cynthia Kaus
 Kenneth S. Kelash '84
 Dennis F. Kelly '97
 Gretchen J. Kelly '95
 Thomas '89 and Elizabeth '95
 Kiekhafer
 Juliana B. Kimball '80
 John W. Kirchner '82
 Les R. Klos, Jr. '79
 Sharon and Douglas* Knowlton
 Barbara Knudtson
 Sharon P. Knuth '91
 Carol J. Koester '93

John H. Kohring
 James S. Kosmo '76
 Duane M. Kramer '74
 Kathleen Kueppers and
 William Perkins
 E. Ted Kuether '82
 Janice Kwallek
 Ross M. Kyllo '98
 Carren B. LaBrasseur '17
 Virginia K. Lane
 Susan A. Lang
 David W. Larson '88
 Mark C. Larson '84 and Mary
 Kennedy
 Mai Nyua Lee '19
 Rhona G. Leibel
 Matthew P. Leonard '76
 Alan R. Lessik '88
 Baorong Li
 Therissa Libby
 Michael D. Limanen '11
 Bryan Litsey
 Heather C. Lou
 Candace L. Lund
 Lynn M. Lutz '17
 Thomas and Dolores Lyman
 Family Giving Fund of
 Fidelity Charitable
 James MacPherson
 Kathryn M. Mahigan '99
 Edward S. Malecki
 Marcia J. Marshall '03
 Rae Joyce Marsyla '84
 William V. Martin '81
 David M. Massaglia '16
 Deborah Matthias-Anderson
 Julie A. Maxson
 Patricia McCann
 Jeanette M. McCarthy '83
 Zachary Mensinger
 Randal J. Meyer '90
 Cheryl and Bill Meyers
 Lisa M. Middag '04
 Gerald E. Miller
 Minnesota Justice
 Research Center

Karen Miotto
 Mallory Mitchell
 Sheila '82 and John Mohr
 Richard M. Moran '15
 Larry Morgan
 Travis Morgan
 Kathleen A. Moriarty
 Leslie Morrison
 Michal A. Moskow
 NAMI Minnesota
 Alimasi R. Ndayishimiye '17
 Benjamin E. Nelson '94
 Debra L. Newman '86
 Eve Nichols
 Nathaniel J. Niemi '16
 Kathleen A. Nordstrom '99
 Ondara Nyangau '13
 Benjamin Olson
 Duane C. Ostlund '78
 Lorena A. Palm '79
 Laurel Palomares
 John F. Parkos
 Betty Brandt Passick '96
 Lucie Passus
 Bruce R. Peterson '74
 Donald M. Pizzella, Sr. '77
 Jeffrey Pool
 Sharilin Potter
 Roger Prestwich
 Gemma Puntì
 Noriko and Chris Ramberg
 Marquitta Ransom
 Kraig and Erica Rasmussen
 Lynn and Robert Rasmussen
 Yvonne RB-Banks
 Judith Redman
 Mary L. Reed '14
 Richard A. Reeves '05
 Carol A. Reid
 Sandy J. Ricci '02
 Kate Ries
 Mary '04 and Kerry '98 Ringstad
 Barbara J. Robertson '89
 Robin S. Roland '09
 David R. Ross '02
 Stephanie L. Roy '11

Susan T. Rydell Donor Advised Fund of Fidelity Charitable
Marion D. Ryshavy '83
Victoria Sadler
Anne and Kent Salisbury
Dorothy A. Sandahl '77
Deanna M. Sande '87
Amy M. Sands
Barbara A. Savage '05
Elizabeth Schaefer
Robert I. Schatz '95
John W. Schenck '94
Lorinda Fraboni Schlauderaff '97
Lisa A. Schnose '00
Francis J. Schweigert
Michael J. Seitz '89
Michael Self
Charles and Joy Shepard
Carmen A. T. Shields, '15
Thomas H. Sieg
Maia Sierra
Patricia A. Sisti
Sumiko O. Sitcawich
Bonny B. Skovbroten '87
Jerie S. Smith '78
Kate K. Southwick
Sarah Mollet Staiger
Andrea M. Steen '11
Donna M. Surfus '93
Dhonden Tenzin '16
Jeffrey L. Thames
Elizabeth D. Theis '13
Thursday Club
Norma J. Tillges '76
Joan V. Timm
Mary Tingerthal and Conrad Soderholm
Nancy C. Traen '00
Lori J. Tripp '00
Joseph and Kristine Tromiczak
Jenny Turnham '18
John Valade '86
Daniel J. Vannelli '90
Segundo M. Velasquez '92
Erin C. Voss '02
Marilyn J. Waters

Monica Weber
Ronald C. Weeks '81
Wei Wei
Elizabeth V. Weir '97
C. Ryan Welles
Kay S. Welsch
Mary Eileen Welsh
Thomas A. Williamson
Alane P. Wood '11
David Wood
Jo Woodward
Irene A. Wright '92
Ann Wynia
Kathleen and Rick Zieman
Kurt F. Zilley '90

Blue and White Club—\$1+

Anonymous (20)
Augustus L. Abruzzese '80
Yvette Adelman-Dullinger '98
Valen O. Ademodi '96
Foos A. Afey '19
Gebremariam T. Aga '19
Awo A. Ahmed '11
Omotayo '13 and Adebola '17 Ajayi
Gary L. Alberts '83
Tricia Allenson
Foluso A. Allison '99
Jeanne M. Allivato '89
Jean '78 and Lowell '78 Anderson
Lori M. Anthonen '96
Carl A. Appelquist '76
Anne L. Aronson
Michelle M. Austin '05
Nge C. Aye
Marilyn E. Baldwin '88
Sarah Balogun '12
Anan S. Barbarawi '13
Nick Barkley
Kay Bartelt
Manikyam M. Batchu '91
Don Bates
David A. Beaudet '99
Gary R. Becklund '75
Kathleen Bednark '88 and Robert Pajala '87

Jane Begich '10
Catherine M. Bell '94
Jill Bemis '79
Eunice A. Beneke-Rucks '95
Joann S. Benesh '90
Sharon M. Berglund '93
Tracy L. Bergstedt '06
Brielle S. Bernardy '14
Erica Berte
Sauhadra Bhattarai '15
Robert Bilyk
William A. Binder '78
Mark J. '82 and Susan E. Bonitz
Lucas D. Bonner '12
George H. Borchardt '81
Pamela R. Borgmann '97
Barbara S. Boulay
Mark J. Bregmann '91
Carol L. Bright '79
Linda Brooks
Robert J. Burns '85
Kathryn M. Champion '97
Sheila J. Caproon '90
Boua K. Chang '13
Joyce A. Charest '09
Sanghamitra Chaudhuri
Kristy Chen '14
Maura Chhun
Mary A. Christensen '94
Rose Wan-Mui Chu
Victoria P. Coffman '10
Marcia A. Cole '94
Earline Coleman '78
Betty V. Cook '10
Jean '76 and Lawrence Cook
Jon E. Cook '01
Jeanne O. Cornish
Lynne S. Crupi '99
Stephanie A. Culhane '19
Jason L. Cussler
Ramin G. Daghigh
Sarah Dahl
Vitali Datsenko '97
Harriet W. Davis '81
Nancy Davis
Grace L. Deck '12

Joan L. Decker '99
Joan K. Detzler '01
Emily E. Devine '79
Ajay Dheer '17
Carol Dittberner '80
Supraja Doma '10
Anthony D. Domiano '96
Helen Donnay
Judi I. Dorn '03
Mary L. Dorr
Gena Doyscher
Terrence M. Dragich '97
Denise Dreher
James R. Dziedzic '89
Eagle Valley Financial Services, Inc.
Ronald J. Edlund '04
Rebekah A. Egge '19
Ruth A. Ehmcke '82
Valerie A. Eichorst '06
Carolyn L. Ek
Janet M. Ellwanger '89
John Enga
R. Evelyn Engle '85
Alex A. Erickson
Maridee Farnquist-Edwards '84
Howard Fear
Lisa A. Feidler
Thomas P. Ferber '85
Michelle M. Filkins
Frank E. Filosi '00
Lucinda K. Findorff '87
JaRon M. Flowers '16
Keith A. Foslien '96
Kenneth D. Foster '07
Michelle M. Fournier '14
Margo Fox '82
Mary A. Frampton '85
Janet E. Froberg '80
Philip E. Fuehrer '08
Adam B. Fullerton '11
Michael J. Garmaker '09
Andrew T. Gaskell '17
Lois M. Gelbmann '81
Ali A. Gibril '16
Shannon M. Gilbertson '13
Jody M. '95 and Marty W. Glynn

Gay A. Goddard '95
Terrin M. Gouws '12
Gilbert D. Gragert '01
Ruth P. Gramza '19
Gordon H. Granroth '91
Mary T. Griffin '94
Marie and Ronald '97 Grimm
Elizabeth J. Grobel '92
Eric '06 and Patricia Grube '03
Chelsea Gunter
Lisa A. Guyer-Rooney '19
Theresa A. Hable '98
Delores G. Hagen '88
Constance P. Halfpenny '83
Kathryn M. Halling
Michael D. Hally '10
Daniel Hambrock
L. Eileen Hamre '79
Kristina M. Handt
Ismail Bile Hassan
Rosanne H. Hauptert '86
John '92 and Terri '77 Hawthorne
Jessica L. Hayssen
Sheryle Hazard
Bernhard and Tavia Hedstrom '16
Juliann M. Heinz '02
Julie A. Hemish '02
Jenny M. Hendrickson '16
Melissa A. Hennessey '17
Daniel V. Herbst
Connie J. Hessevick '13
Susan M. Heuer '91
Marilyn Hanson Hickok '75
August J. Hoffman
Orville C. Hognander, Jr.
Susan Honsvall
Margaret H. Horning '91
Joan A. Horrocks '87
Denise A. Housewright '03
Karen I. Howie '93
Kim Hubertus '10
Kenneth P. Hudoba
Miki Huntington
Tracy '80 and James '80 Husing
William W. Huttner '76
Michael J. Hynes '94

Britney Iacono
Elena Izaksonas
Julie A. Jacobson '11
Rachel B. Jallah '18
Edward and Joan Jansen
Karin S. Jax
Rita Jirik
Barbara D. Johnson '95
Benjamin D. Johnson '04
Karen E. Johnson '98
Mallory K. Johnson '15
William E. Johnson '18
Jane Johnston
Domonique M. Jones '18
Mary D. Jones '07
Samantha and Anthony Joseph
Robert J. Jung '95
Bassie Kamara '16
Mary E. Kandels '88
Titus W. Katiwa '08
Lynnette M. Kayser '88
Anthony F. Keenan '92
Joshua Keller
Irene L. Kelly '07
Emily H. Kelson
Keys to Best Health LLC
Mohammad R. Khalaf '18
Denise D. Kiehne '99
Kendal E. Killian '18
Thomas and Ruth King
Ellen E. Kirchman '07
Denise E. Kirkeby '94
Lori Kirkeby
Mitchel M. Kitavi '12
Sheila '93 and Bill Kloepfner
Tamara Knapton
Richard '78 and Doris Knights
Garmue T. Kolleh '18
John and Richelle Koller
Long S. Kong '99
Robert M. Kopp '01
Cordelia Korkowski
Punnavy Koy '16
Candice L. Kraemer '85
William L. Krammer '90
Sheila Kunkle



Marie LaBreche
Peter LaFontaine and
Nailejile J. Jacob '03
Renee LaFrance
William M. Lahman '18
William A. Laing '78
Irna L. Landrum
Karen L. Lane '11
Wendy S. Lane '88
Jill A. Larson-Vito '13
Liza J. Lawrence '10
Jane A. Lazgin
Mary C. Lebens '12
David W. Lee '11
Nhia Fong Lee
Patricia M. Lee '90
Lewis L. Lein '94
Robert G. Leverett '78
Carolyn M. Levy '85
Ji Li
Carol J. Lindborg '99
Patrick G. Lipinski '87
Kevin G. Locke '97
Katherine Lui
Richard T. Lundgren '15
William P. Lundholm '76
Stella Lundquist '91
Teresa A. Lynch '98
Mary '04 and Christopher Maas
Julie A. Madden '97
Joyce Maddox and
Larry Meuwissen
Thomas R. Maida '05
Jessica K. Maistrovich '18
Aparna Mandal '07
Laura L. Mann '07
John B. Margot '08
Andrew T. Marz '11
Ernest H. Mattila '76
Michael T. McCabe '00
Christine J J. McGing '18
Polly D. McGlauffin '05
Beryl T. McHale '94
Rose M. McKinney
Patrick W. McQuiston '08
John C. McWilliams '92

Nancy E. Meacham
Kevin A. Medzis '13
Michelle D. Mennicke '17
Gary and Sara Meyer
Eleanor M. Michelson* '76
Rick Miles
C. Dennis Miller '85
John '93 and Patricia '89 Miller
Nancy Miller
Kristi A. Moebeck '93
Christopher J. Moore '08
Tony A. Morrow '17
Mossier Social Action
Gau Y. Moua '07
Yasir Muhammad '14
Crystal C. Mulvihill '18
Matthew Musel
Jerome A. Neid
Carol A. Nelson '98
Gloria A. Nelson '92
Larry E. Nelson '97
Neuenfeldt & Company
Mark G. Newfield
Kieu Oanh Nguyen '98
Suzanne R. Nielsen '97
Arthur P. Niemi '78
Mary '79 and Denis Novak
nVent
Joann Decker Nyholm '83
Thomas O'Connell
Victoria A. Odde '06
David J O'Hara III
Joy C. Okwulehie '18
Sally Rosalia '73 and
Vernon Olsen
Jeffery R. Olson '99
John J. O'Neill Jr. '90
Donna M. Osterbauer '92
Shane M. Ottmar '14
Moses B. Oyinloye '18
Michael G. Padula '12
Theodore R. Page '96
Susan Amos Palmer and
Rod Palmer
Sandra L. Pappas '86

Dorothy '74 and
Richard Pappenfus
Michael P. Pappenfus '86
Mary Joan Park
Muriel L. Parker '99
Susanna E. Patterson '14
Kristin M. Payne '08
Katie Peacock
Janice J. Pearson '88
Jillian Perkins
Bettie J. '92 and
Duane L. Peterson
Paula G. Petrusch
Dai N. S. Pham '20
Scott J. Pilgram '10
Cody J. Pischke '17
Siegfried G. Plagens '87
Karen '00 and James '80 Porath
Esther Prah '19
Tanya M. Provost '13
Colleen and Robert Pywell
Christopher M. Quinzon '16
Vadhindran K. Rao
Tara Rasch
Rodney A. Rasmussen '79
Mona L. Rath '10
Rosemarie and Robert Rauen
Jennifer J. Rechtfertig '16
Victoria A. Reinhardt '96
Ann L. Rekkedahl '80
Tommy V. Reyes '14
Debra M. Ricci '79
Lynne Y. Rigg '83
Katherine M. Ritchie '96
Lucia Rivas
Mel G. Robinson '81
Jennie L. Rodlund '97
Lawrence E. Rogers '85
Robert H. Rosen '76
David S. Rossi '84
LaRee L. Rowan '10
Anirban Roy '15
William Ruckel
Abebe B. Rumicho '17
Daniel R. Rybeck '90
Bradley A. Rystedt '99

James '73 and Sharon Sable
Mary Salisbury
Bonnie R. Sass '99
Saajine Sathappan
Jennifer A. Saxhaug '84
Pamela A. Schik '12
Julie A. Schlak '12
Corey Schmitz
Danielle Schnettler
David L. Schoeneck
Patricia Schoon
Marilyn A. Schroeder '89
Grace E. Schrunk '89
Loretta Schuft
Jane '98 and Thomas Schultz
Janice M. Schultz '92
Kathleen and Alan Schultz
Steven J. Schultz '95
Arvid W. Schwartz '79
Kay L. Schwie* '78
John M. Schwinger
Jon K. Seaburg '08
John and Mary Seidl
Frances and John Serpe
Hailemariam B. Seyoum '15
Rupesh Shah '10
Perry L. Shannon '76
Nancy Shepherd
Edward J. Shields '09
Wayou B. Sida '14
Vicky Simon '10
Mary Ann Slavin '90
Tracy M. Smetana '17
Christopher M. Smith '01
Julie A. Smith '18
Thomas E. Smith '98
Disha Soni '18
Carol D. Sonnenberg '83
Alexander B. Sonstey '15
Peg and Donald Speidel
Matthew E. Spillum '06
Tyrone Spratt '07
Dave P. Steindl '17
Alexander K. Stephens '01
Curtis H. Stock
Janis M. Stoven '95

Jessica L. Sullivan '18
Diana K. Tchida '77
Burak Tekin '16
May '14 and Naw Vaughn '11 Thao
Sai Thao '19
Lisa C. Thompson '19
Gary L. Thornburg '84
Clyde Thrower
David '10 and Sherry Tokkesdal
Terri Topness
Thomas P. Tracy Family
Charitable Account of Schwab
Thomas and Valerie Tracy
Jeremy L. Tri '99
Jay E. Troska '91
Kristine M. Troska '93
Veronique T. Tsafack '14
Ranessa A. Tsinnijinnie '20
Kal Tuominen
Artika R. Tynar
Trevor J. Urman '18
Roberto C. Valencia '92
Nancy G. Valento '97
Ricardo P. Vallejos '15
Bruce T. Van Siclen '88
Pheng Vang '14
Judi A. Vanhauer '87
Tyler M. Vedder '19
Norma K. Vig '83
Deanna M. Vinzant '05
Peeranut Visetsuth
Daniel F. Vogel '87
Alice M. Vollmar '84
Lydia A. Volz '89
Theodore B. Wahl '18
Patricia A. Waldbillig '11
Jessica Ward-Denison
Carly J. Warden
Matt J. Warren '08
Brianna Washington
Carolyn M. Weber '90
Helen C. Welter
Roberta A. Weltzin '83
Betty S. Wentworth '81
James S. Westcott '93
Nicole S. Westgard '18

Bob Westlake
James P. White '76
Judith L. Wickelgren '10
Denise E. Williams
Jamie L. Williams '97
Thomas M. Wilson '97
Shushan Woldu
Xia Xiong '19
Ahmay Ya '17
Jason R. Yadley '07
Curtis G. Yaeger '80
Doua Yang
Kristine Aubrey R. Yang
Carol Bormann Young
Mohammad '08 and Sarah Zafar
Obaid Zafar
Richard Zehring
Aiping Zhou '02
Kay L. Ziegler '07

*Deceased

The recognition extended to our donors listed is one small way to say thank you. Every effort has been made to ensure that the list is accurate. If your name has been omitted, misspelled or misplaced, we apologize. Please contact us at foundation@metrostate.edu so our records can be corrected and gifts properly acknowledged.

On behalf of Metropolitan State University faculty, staff, and students, thank you to all our generous donors. We value your dedication to our university and thank you for being a part of our community.

Memorials

In memory of Charles Patrick Arthur

Frances H. Arthur
Mary Arthur
E. Craig Morris
Patricia A. Sisti and Friends

In memory of Debbie K. Iversen '11

Laurel Palomares

In memory of Firasat Khan '05

Sanghamitra Chaudhuri
Jason L. Cussler
Shannon L. Feuerhelm '04
Rassule Hadidi
Ellen E. Kirchman '07
Susan A. Lang
Mary C. Lebens '12
Bruce E. Lindberg
Katherine Lui
David M. Massaglia '16
Linda M. McCann '06
Susan A. Misterek
Tara Rasch
Mary '04 and Kerry '98 Ringstad
Sandra Weston

In memory of Jeff Levy

Sheila '82 and John Mohr
Susan Amos Palmer and
Rod Palmer

In memory of Barbara Lukaszewski

Maureen Acosta and John Milton
Tricia Allenson
Jeanne M. Allivato '89
Kay Bartelt
Don Bates
Dr. Gary Carruth
Cathy and Sandy Dean
Charitable Account of Schwab

Carolyn L. Ek
Stephen G. Harrison
William Hayden, Jr. and
Denise Hayden
Sheryle Hazard
Patrick Hirigoyen
Kenneth P. Hudoba
Montieth Illingworth
Edward and Joan Jansen
Jane Johnston
Renee LaFrance
Jane A. Lazgin
James MacPherson
Virginia J. McCain '74
Rose M. McKinney
Nancy E. Meacham
Gary and Sara Meyer
Larry Morgan
Paula G. Petrusch
Lynn and Robert Rasmussen
Anne and Kent Salisbury
David L. Schoeneck
Bonny B. Skovbroten '87
Marilyn J. Waters
Bob Westlake

In memory of Susan Shumer

Lawrence N. Bailis

In memory of Douglas Somers, Sr.

Joanne Tromiczak-Neid

Legacy Circle Donors

We wish to acknowledge the generosity and foresight of the following new donors who have included Metropolitan State University in their estate plans in FY20:

Anonymous (1)
Dorene Bruns '01
Joseph C. Ellis II '19 (Honorary)
Dennis F. Kelly '97
Iris '90 and Peter Jay Kiedrowski
Alan R. Lessik '88

Jim '74 and Barbara* Lukaszewski
Nancy W. McKillips
Susan A. Misterek
Nan Nelson
Molly Sullivan '97
Richard Zehring

Loyalist Circle Donors

It is our pleasure to give special recognition to those donors who have shown their loyalty to Metropolitan State University through ten or more consecutive years of giving:

Gary L. Alberts '83
Irving '98 and Beverly Aslakson
Gary R. Becklund '75
Joann S. Benesh '90
William A. Binder '78
George H. Borchardt '81
Mary S. Bowman '88
Juliann E. Brovold '76
Sharon J. Buettner '92
Maureen A. Buhl '95
Mary A. Christensen '94
Thomas H. Cook
Patrick J. Copeland '86
Judi '73 and John Dahlseng
Kejela T. Deressa '07
Harvey L. Dundas '80
Janet M. Ellwanger '89
R. Evelyn Engle '85
Robert F. Garland '87
Wayne R. Gilleland '97
Manley E. Glaubitz '79
Constance P. Halfpenny '83
Beverly J. Hall '99
Pamela M. Hartley '97
Charles P. Hartmann '89
Margaret H. Horning '91
Karen I. Howie '93
Kieran M. Hughes '89
Linda D. Janni '95
Ochen D. Kaylan '08
Gretchen J. Kelly '95
Iris '90 and Peter Jay Kiedrowski
John W. Kirchner '82
Sheila '93 and Bill Kloepfner
Candice L. Kraemer '85
E. Ted Kuether '82
William A. Laing '78
David W. Larson '88
Lee T. Litman '91
Kevin G. Locke '97
Joyce Maddox and
Larry Meuwissen
Thomas R. Maida '05
Laura L. Mann '07
Virginia J. McCain '74
Dick and Regina McCarthy
Jeanette M. McCarthy '83
Beryl T. McHale '94
Patrick W. McQuiston '08
Eleanor M. Michelson '76
Lisa M. Middag '04
Sheila '82 and John Mohr
Cynthia M. Neuenfeldt
Todd and Martha Nicholson Fund
of the Nicholson
Family Foundation
Kathleen A. Nordstrom '99
Mary '79 and Denis Novak
C. Francis and Maryllis Oehlke
Sally Rosalia '73 and
Vernon Olsen
Lorena A. Palm '79
Sandra L. Pappas '86
Dorothy '74 and
Richard Pappenfus
Betty Brandt Passick '96
Kristin M. Payne '08
Bruce R. Peterson '74
Donald M. Pizzella, Sr. '77
Noriko and Chris Ramberg
Kraig and Erica Rasmussen
Victoria A. Reinhardt '96
Sandy J. Ricci '02
Susan T. Rydell Donor Advised
Fund of Fidelity Charitable
Deanna M. Sande '87
Carol D. Sonnenberg '83
Linda '93 and Glen Stenlund
Norma J. Tillges '76

Joanne Tromiczak-Neid
Nancy G. Valento '97
Debra Vos '05
Ronald C. Weeks '81
Kathy and Steve Wellington
Kay S. Welsch
Betty S. Wentworth '81
James P. White '76
David Wood
Richard Zehring
Kathleen and Rick Ziemann

Honorariums

Frances H. Arthur
In honor of daughter Patricia
Arthur Sisti
Barbara Beltrand, Baorong Li,
Nancy Miller, and
Elizabeth Schaefer
In honor of Deb Vos
Josh Dirlam
In honor of Ryan Hankins
Michael and Margaret Fitzgerald
In honor of Jan Cotton
Brian K. Goodroad '92 and Friends
In honor of
Brian Goodroad's birthday
Alexander Haluska
In honor of Ginny Arthur
Elena Izaksonas
In honor of DACA students
The Klick Foundation
In honor of Tanner Bailey
Metropolitan State University
Inter Faculty Organization
In honor of faculty colleagues
retiring: Craig Hansen, Barbara
Knudtson, Rhona G. Leibel,
Christine D. Milbrath, Deborah
Mosby, Becky L. Omdahl, Juan
Estrada Rivera, Gary R. Seiler
and Randy S. Strobel
New Wave Design and Verification
In honor of Ryan Hankins
Richard and Nancy Nicholson
In honor of Todd S. Nicholson

Saint Paul and
Minnesota Foundation
For the 2020 Criminal Justice
Reform Giving Together
Presentation by
Dr. Raj Sethuraju
Mary Salisbury
In honor of Mallory Mitchell
Thursday Club
Honorarium for President
Arthur's speech



Letter from the Chair

Happy New Year!

On behalf of the Metropolitan State University Foundation Board of Trustees, I thank you for your generosity last year. The pandemic and uprising for justice that followed George Floyd's murder caused us to examine our philanthropy and our impact. You may be pleased to know that alumni and friends came together to give more than \$1.8 million to support Metro State students and programs in 2019-2020. This support has already provided much needed help to students to weather challenges brought on by the pandemic such as keeping students safe and on their path to graduation when faced with loss of housing, the shut off of utilities, or medical needs not covered by insurance.

We are also grateful to have had the ability to match generous gifts from Joyce LeClaire, retired Dean of Student Services; Grumbles Law; and many other community members to establish the George Floyd Memorial Endowed Scholarship for Racial and Social Justice. This scholarship honors the university's long-standing commitment to racial and social justice and will support students who are committed to these principles.

Finally, I want to recognize the gift of time and talent. Thank you to everyone who has given your time to students this year, from the faculty and staff that moved classes and services online to alumni whose guest speaking became virtual. And thank you

to the many Metro State students and alumni working in healthcare, as first responders, as teachers, and in other fields where this year has tested your training and shown how you help raise our community up.

In gratitude,
Chris Boese
Metropolitan State University Foundation,
Board Chair



Metropolitan State University Foundation Board of Trustees, 2019-2020

Jeanette Augustson
HealthPartners Institute

Zeeshan Baig '05, Treasurer
Post Consumer Brands

Christine Boese, Secretary and Chair-Elect
Regions Hospital

Wendy Brekken
Old National Bank

Robert Carter
Summit Mortgage Corporation

Joseph Ellis '19 (Honorary)
SPAC Development Group

Ezell Jones
Fifth Quarter Enterprises

Ochen Kaylan '08
Communicate Health, Inc.

Gregory Lais
Wilderness Inquiry

Michael Langley, Chair
Langley Economics LLC

Leslee LeRoux
TKDA

Michael O'Connor '92
Medtronic

Mike Parrish '88
(Retired) North Memorial Health Care

Colin Partridge '00
Carlson Travel

Carmen Shields '15
Collegis Education

Richard Smith, Vice Chair
Travelers

Rita Dibble
Metropolitan State University Foundation Executive Director



700 East Seventh Street
Saint Paul, Minnesota
55106-5000

Nonprofit Org.
U.S. Postage
PAID
Twin Cities, MN
Permit No. 4591

Metropolitan State University Foundation

700 East Seventh Street ♦ Saint Paul, MN 55106-5000 ♦ Phone: 651-793-1801
foundation@metrostate.edu



MINNESOTA STATE

Metropolitan State University,
a member of Minnesota State

Metropolitan State University is a comprehensive, urban, public university.
The university is regionally accredited by the Higher Learning Commission.

This information is available in alternative formats upon request by contacting the Center for Accessibility Resources,
accessibility.resources@metrostate.edu or 651-793-1549.

An equal opportunity educator and employer.

We are proud to be a military-friendly university, nationally recognized for providing a high standard of
programming and assistance to those who have served in the United States Armed Forces.

